

Supplemental Addendum

File No. 0058866

Borrower	N/A				
Property Address	2211 Island Home Blvd				
City	Knoxville	County	Knox	State	TN
				Zip Code	37920
Lender/Client					

Measurements of 2211 Island Home Blvd

1st Floor	1386 sq ft
Unfinished Basement	1218 sq ft
Detached Garage	328 sq ft

The Square Footage-Method for Calculating: ANSI® Z765-2021 (American National Standards Institute®) Measuring Standard for calculating gross living area (GLA), and non-GLA areas of the subject property, was utilized in creating the sketch for this measurement report.

Interior Room Measurements

1st Floor

Dining	13.5 x 9.5
Living	25 x 13
Kitchen	15.5 x 13 x irr
Half bath	5 x 2.5
Laundry	13 X 5.5
Bed 1	15.5 x 11 x irr
Bath 1	7 x 6 x irr
Bed 2	13.5 x 11

The room measurements are interior wall to interior wall and rounded to the nearest 0.5 foot.

Signature _____

Name Charles Skalet _____

Date Signed _____

State Certification # CR-2399 State TN _____

Or State License # _____ State _____

Signature _____

Name _____

Date Signed _____

State Certification # _____ State _____

Or State License # _____ State _____

Subject Photo Page

Borrower	N/A				
Property Address	2211 Island Home Blvd				
City	Knoxville	County	Knox	State	TN Zip Code 37920
Lender/Client					



Subject Front

2211 Island Home Blvd

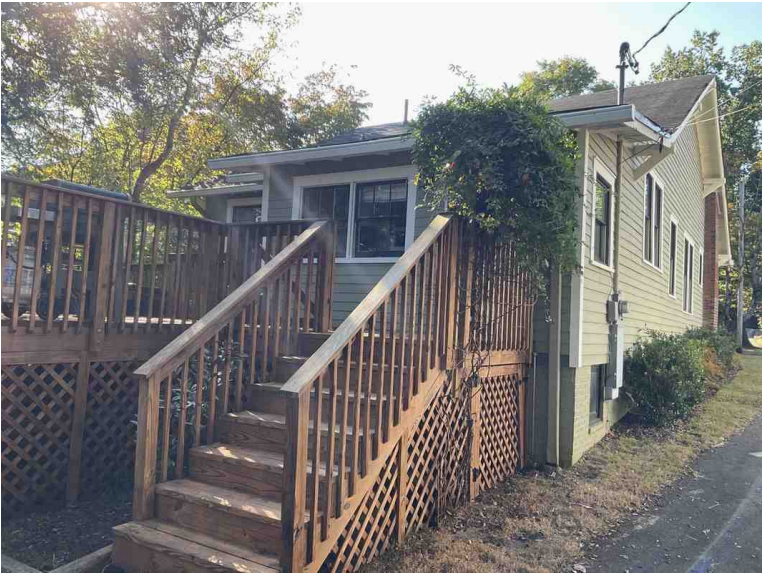

Subject Rear



Subject Street

Building Sketch

Borrower	N/A				
Property Address	2211 Island Home Blvd				
City	Knoxville	County	Knox	State	TN
				Zip Code	37920
Lender/Client					

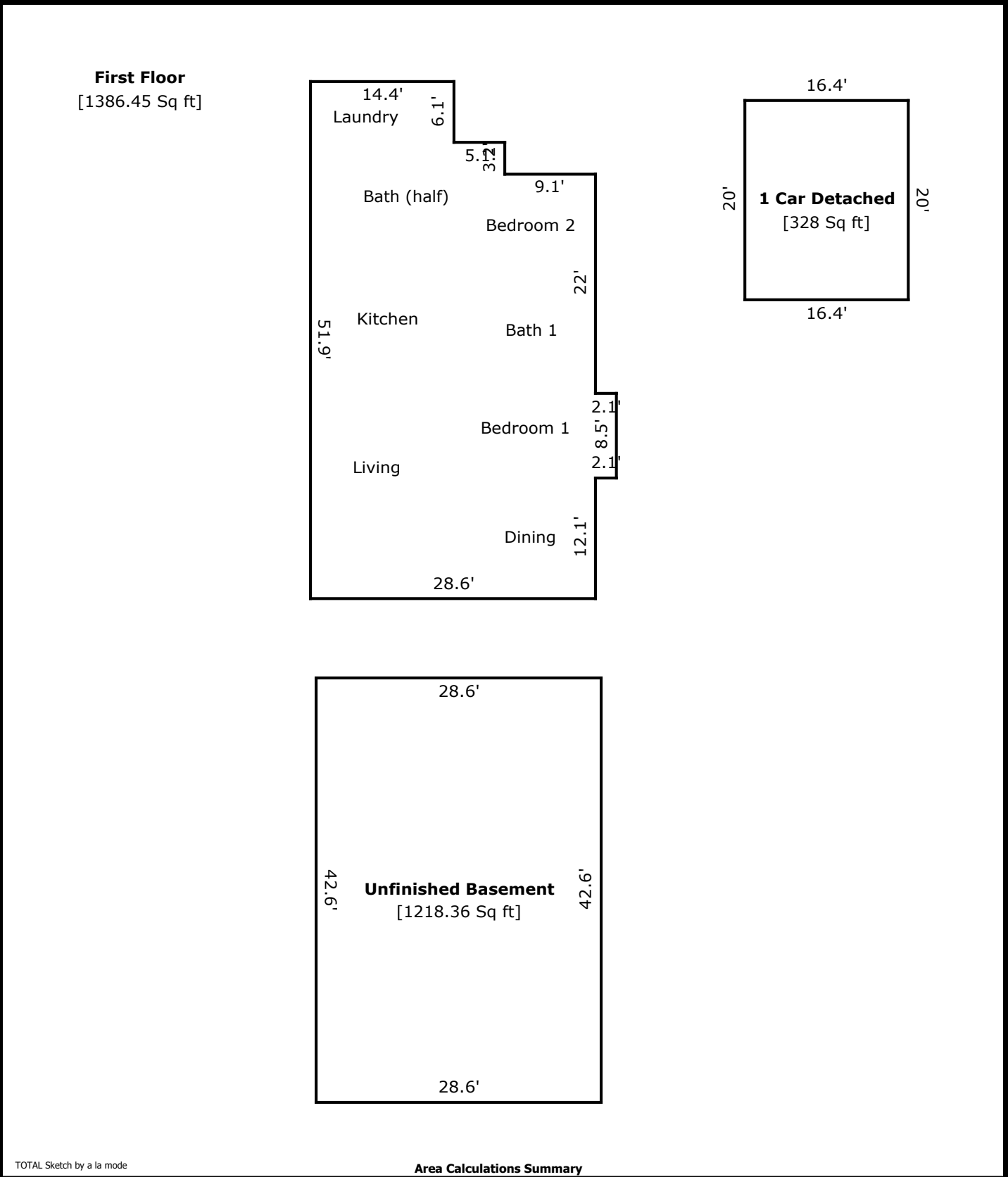

TOTAL Sketch by a la mode

Area Calculations Summary

Living Area		Calculation Details	
First Floor	1386.45 Sq ft	$8.5 \times 2.1 = 17.85$ $28.6 \times 42.6 = 1218.36$ $9.3 \times 14.4 = 133.92$ $3.2 \times 5.1 = 16.32$	
Total Living Area (Rounded):		1386 Sq ft	
Non-living Area			
1 Car Detached	328 Sq ft	$16.4 \times 20 = 328$	
Unfinished Basement	1218.36 Sq ft	$42.6 \times 28.6 = 1218.36$	