

Subject Photo Page

Borrower				
Property Address 2801 Wimpole Ave				
City	Knoxville	County	Knox	State TN Zip Code 37914
Lender/Client Haley Jones				



FRONT



REAR

Supplemental Addendum

File No. 0057530

Borrower				
Property Address 2801 Wimpole Ave				
City	Knoxville	County	Knox	State TN Zip Code 37914
Lender/Client Haley Jones				

2801 Wimpole Ave

First Level 1,053 sq ft
Basement (Unfinished) 1,053 sq ft

First Level - 1,053 sq ft

Living Room 11.5 x 17
Dining 8 x 9
Kitchen 9.5 x 12
Bedroom 1 11.5 x 14
Bedroom 2 10 x 11
Bathroom 7.5 x 11.5
Sauna 7.5 x 11.5

Basement Level - 1,053 sq ft

Unfinished Basement 32.5 x 38.5 x 16.5 x 12 x 26.5

Front Entry 3.5 x 5
Stoop 3.5 x 4.5
Wood Deck 16 x 12 x irregular (see sketch)

Signature _____
Name John Mark Broussard
Date Signed _____
State Certification # CG-2911 State TN
Or State License # _____ State _____

Signature _____
Name _____
Date Signed _____
State Certification # _____ State _____
Or State License # _____ State _____

Building Sketch

Borrower				
Property Address 2801 Wimpole Ave				
City	Knoxville	County	Knox	State TN Zip Code 37914
Lender/Client	Haley Jones			

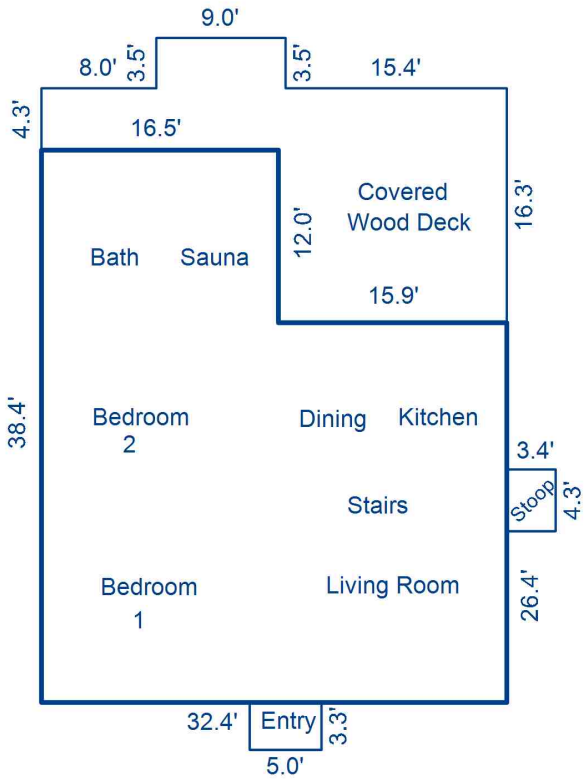

1st Level

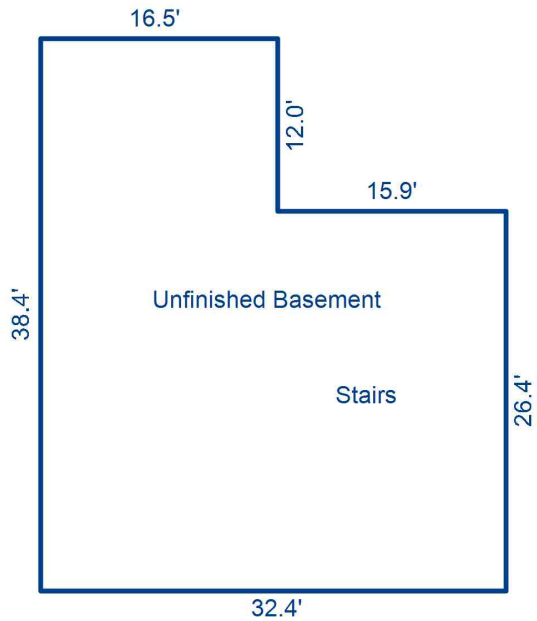

Basement

Sketch by ApexSketch

AREA CALCULATIONS SUMMARY						AREA CALCULATIONS BREAKDOWN				
Code	Description	Factor	Net Size	Perimeter	Net Totals	Name	Base x	Height x	Width =	Area
GLA1	First Floor	1.0	1053.4	141.6	1053.4	First Floor		38.4 x	16.5 =	633.6
BSMT	Unfinished BSMT	1.0	1053.4	141.6	1053.4			26.4 x	15.9 =	419.8
P/P	Entry	1.0	16.5	16.6						
	Stoop	1.0	14.6	15.4						
	Wood Deck	1.0	361.6	104.4	392.7					
	Net LIVABLE	cnt	1 (rounded)		1,053	2 total items			(rounded)	1,053