

Supplemental Addendum

File No. 0057478

Borrower	N/A				
Property Address	2105 Indian Hills Dr				
City	Knoxville	County	Knox	State	TN Zip Code 37919
Lender/Client					

Measurements of 2105 Indian Hills

1st Floor 1537 square feet
2nd Floor 1277 square feet
Total 2814 square feet

Unheated laundry included in garage measurement.

The Square Footage-Method for Calculating: ANSI® Z765-2021 (American National Standards Institute®) Measuring Standard for calculating gross living area (GLA), and non-GLA areas of the subject property, was utilized in creating the sketch for this measurement report.

Interior Rooms

1st Floor

Living 20.5 x 13.5
 Dining 15 x 13.5
 Kitchen 17 x 13.5
 Family 20.5 x 13.5
 Bed 10.5 x 13
 Bath 10.5 x 5
 Laundry/Mud 23.5 x 9

2nd Floor

Bed 17 x 11
 Bath 10.5 x 7
 Bed 17 x 12
 Bath 10.5 x 8
 Bed 15 x 11
 Bed 10.5 x 14.5

Signature 
 Name Charles Skalet
 Date Signed 03/07/2023
 State Certification # CR-2399 State TN
 Or State License # _____ State _____

Signature _____
 Name _____
 Date Signed _____
 State Certification # _____ State _____
 Or State License # _____ State _____

Subject Photo Page

Borrower	N/A				
Property Address	2105 Indian Hills Dr				
City	Knoxville	County	Knox	State	TN
Lender/Client				Zip Code	37919



Subject Front

2105 Indian Hills Dr
 Sales Price
 Gross Living Area
 Total Rooms
 Total Bedrooms
 Total Bathrooms
 Location
 View
 Site
 Quality
 Age 55

Subject Rear



Subject Street

Building Sketch

Borrower	N/A				
Property Address	2105 Indian Hills Dr				
City	Knoxville	County	Knox	State	TN
Lender/Client					

1st Level

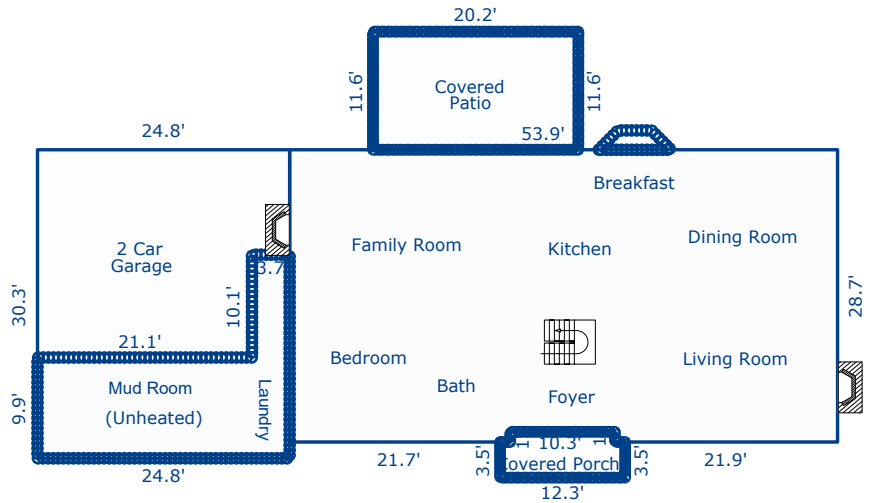

2nd Level

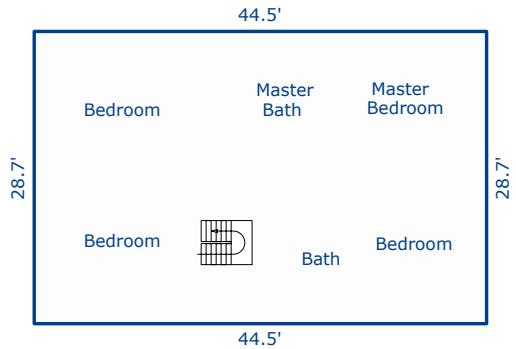

Sketch by Apex Sketch

AREA CALCULATIONS SUMMARY						AREA CALCULATIONS BREAKDOWN				
Code	Description	Factor	Net Size	Perimeter	Net Totals	Name	Base x	Height x	Width =	Area
GLA1	First Floor	1.0	1536.6	167.2	1536.6	First Floor	53.9 x	27.7 x	1.0 =	1493.0
GLA2	Second Floor	1.0	1277.2	146.4	1277.2		21.7 x	1.0 x	1.0 =	21.7
GAR	Garage	1.0	751.4	110.2	751.4		21.9 x	1.0 x	1.0 =	21.9
P/P	Covered Porch	1.0	53.4	33.6		Second Floor	44.5 x	28.7 x	1.0 =	1277.2
	Covered Patio	1.0	234.3	63.6	287.7					
	Net LIVABLE	cnt	2	(rounded)	2,814	4 total items			(rounded)	2,814