

Supplemental Addendum

File No. 0057480

Borrower	n/a		
Property Address	1415 Staffwood Rd		
City	Knoxville	County	Knox
		State	TN
		Zip Code	37922
Lender/Client			

Measurements for 1415 Staffwood Rd

1st Level 1782 square feet
2nd Level 1262 square feet
Total 3044 square feet

Interior Measurements

1st Level

Office 11 x 13
Living 16.5 x 20
Dining 11 x 11.5
Kitchen 17 x12
Breakfast 11.5 x 12
Laundry 5.5 x 5.5
Bedroom 18 x 13
Bath 10.5 x 13.5
Powder 3 x 6.5

2nd Level

Bedroom 13.5 x 19
Bedroom 13 x 13
Bath. 11 x 9
Exercise/Study 14.5 x 9 x irregular
Bedroom 15.5 x 15
Bath 9 x 5

Signature _____
 Name Charles Skalet
 Date Signed _____
 State Certification # CR-2399 State TN
 Or State License # _____ State _____

Signature _____
 Name _____
 Date Signed _____
 State Certification # _____ State _____
 Or State License # _____ State _____

Subject Photo Page

Borrower	n/a				
Property Address	1415 Staffwood Rd				
City	Knoxville	County	Knox	State	TN
Lender/Client				Zip Code	37922



Subject Front

- 1415 Staffwood Rd
- Sales Price
- Gross Living Area
- Total Rooms
- Total Bedrooms
- Total Bathrooms
- Location
- View
- Site
- Quality
- Age



Subject Street

Building Sketch

Borrower	n/a		
Property Address	1415 Staffwood Rd		
City	Knoxville	County	Knox
Lender/Client		State	TN
		Zip Code	37922

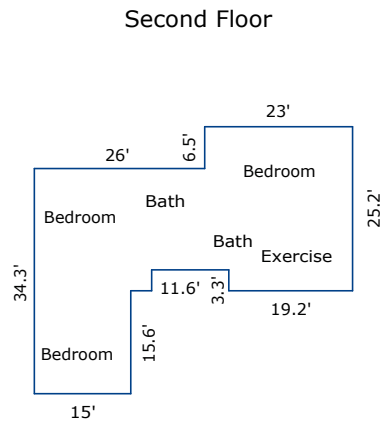
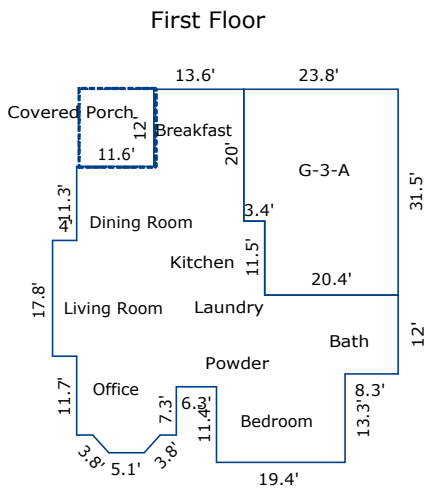

Comments:

AREA CALCULATIONS SUMMARY			
Code	Description	Net Size	Net Totals
GLA1	First Floor	1782.5	
	Second Floor	1261.5	3044.1
P/P	Porch	139.2	139.2
GAR	Garage	710.6	710.6
Net LIVABLE Area		(rounded)	3044

LIVING AREA BREAKDOWN			
Breakdown			Subtotals
First Floor			
	4.0 x	17.8	71.2
	12.0 x	13.6	163.2
	19.4 x	25.3	490.8
	13.9 x	19.0	264.1
	8.3 x	12.0	99.6
	7.3 x	12.7	92.7
	11.5 x	26.3	302.4
	2.7 x	5.1	13.8
0.5 x	2.7 x	2.7	3.6
0.5 x	2.7 x	2.7	3.6
	8.0 x	22.9	183.2
	2.3 x	40.7	93.6
0.5 x	0.1 x	11.6	0.6
Second Floor			
	19.2 x	25.2	483.8
	3.8 x	21.9	83.2
	18.2 x	18.7	340.3
	15.0 x	15.6	234.0
	7.8 x	15.4	120.1
18 Items		(rounded)	3044