

Supplemental Addendum

File No. 0057226

Borrower				
Property Address 8928 Isherwood Ln				
City	Knoxville	County	Knox	State TN Zip Code 37922
Lender/Client				

Measurements for 8928 Isherwood Ln

1st Level 1680 square feet
2nd Level 1960 square feet
Total 3640 square feet

The Square Footage-Method for Calculating: ANSI® Z765-2021 (American National Standards Institute®) Measuring Standard for calculating gross living area (GLA), and non-GLA areas of the subject property, was utilized in creating the sketch for this measurement report.

Interior Rooms

1st floor

Living 14 x 12.5
 Dining 15 x 14
 Bath 10.5 x 5.5
 Family 22 x 14.5
 Sunroom 14 x 22
 Eat in Kitchen 13 x 20.5

2nd floor

M bed 14 x 18.5
 M bath 15 x 11
 Bath 11 x 5
 Bed 14.5 x 12
 Bed 12 x 14
 Bath 12.5 x 6 x irr
 Bed 13.5 x 12
 Bed 14.5 x 15.5
 Laundry 8 x 6

Signature _____
 Name Charles C Skalet
 Date Signed _____
 State Certification # _____ State _____
 Or State License # _____ State _____

Signature _____
 Name _____
 Date Signed _____
 State Certification # _____ State _____
 Or State License # _____ State _____

Building Sketch

Borrower				
Property Address 8928 Isherwood Ln				
City	Knoxville	County	Knox	State TN Zip Code 37922
Lender/Client				

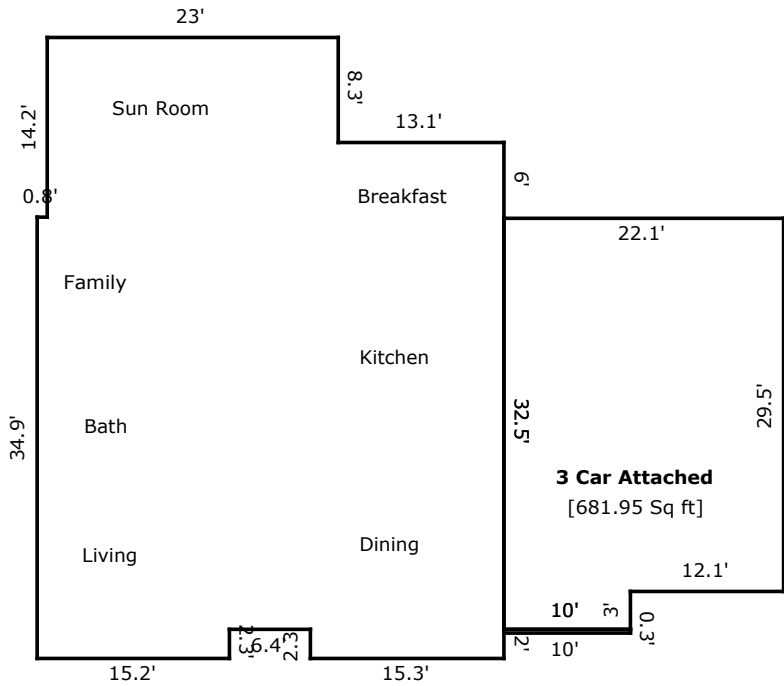

First Floor
[1679.98 Sq ft]

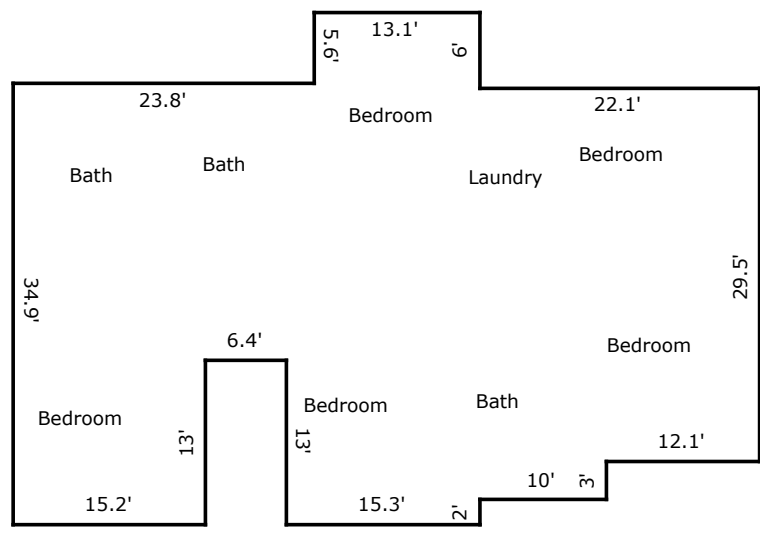

Second Floor
[1959.92 Sq ft]

TOTAL Sketch by a la mode, inc.

Area Calculations Summary

Living Area		Calculation Details	
First Floor	1679.98 Sq ft	0.3 × 10 =	3
		23 × 8.3 =	190.9
		40.8 × 15.3 =	624.24
		20.8 × 5.9 =	122.72
		21.6 × 32.6 =	704.16
		2.3 × 15.2 =	34.96
Second Floor	1959.92 Sq ft	15.2 × 13 =	197.6
		21.9 × 21.6 =	473.04
		13.1 × 5.6 =	73.36
		34.9 × 15.3 =	533.97
		22.1 × 29.5 =	651.95
		10 × 3 =	30
Total Living Area (Rounded):	3640 Sq ft		
Non-living Area			
3 Car Attached	681.95 Sq ft	22.1 × 29.5 =	651.95
		3 × 10 =	30

Subject Photo Page

Borrower					
Property Address 8928 Isherwood Ln					
City	Knoxville	County	Knox	State	TN
				Zip Code	37922
Lender/Client					



Subject Front

8928 Isherwood Ln
 Sales Price
 Gross Living Area 3,640
 Total Rooms 11
 Total Bedrooms 5
 Total Bathrooms 4.0
 Location
 View
 Site
 Quality
 Age 26



Subject Rear



Subject Street