

Subject Photo Page

| | | | | | |
|------------------|------------------------|--------|-------|----|----------------|
| Borrower | The Holli McCray Group | | | | |
| Property Address | 1620 Old Lake City | | | | |
| City | Clinton | County | State | TN | Zip Code 37932 |
| Lender/Client | The Holli McCray Group | | | | |



Subject Front

1620 Old Lake City
Sales Price
Gross Living Area
Total Rooms
Total Bedrooms
Total Bathrooms
Location
View
Site
Quality
Age



Subject Rear



Subject Barn

Supplemental Addendum

File No. 0057285

| | | | |
|------------------|------------------------|--------|-------------------------|
| Borrower | The Holli McCray Group | | |
| Property Address | 1620 Old Lake City | | |
| City | Clinton | County | State TN Zip Code 37932 |
| Lender/Client | The Holli McCray Group | | |

1620 Old Lake City- 2252 sq ft

1st Level- 1517 sq ft

- Living 19 x 11**
- Dining 12 x 11**
- Kitchen 14 x 10**
- Office 12 x 10**
- Bath 10 x 9**
- Main Bed 17 x 15**
- Main Bath 9 x 6**
- Main Closet 7 x 5**
- Bed 14 x 12**

Basement- 735 sq ft

- Laundry 8 x 7**
- Rec Room 21 x 16**

Signature _____
Name Jeremy Skalet
Date Signed _____
State Certification # 3215 State TN
Or State License # _____ State _____

Signature _____
Name _____
Date Signed _____
State Certification # _____ State _____
Or State License # _____ State _____

Building Sketch

| | | | | |
|------------------|------------------------|--------|-------|------------------------|
| Borrower | The Holli McCray Group | | | |
| Property Address | 1620 Old Lake City | | | |
| City | Clinton | County | State | TN Zip Code 37932 |
| Lender/Client | The Holli McCray Group | | | |

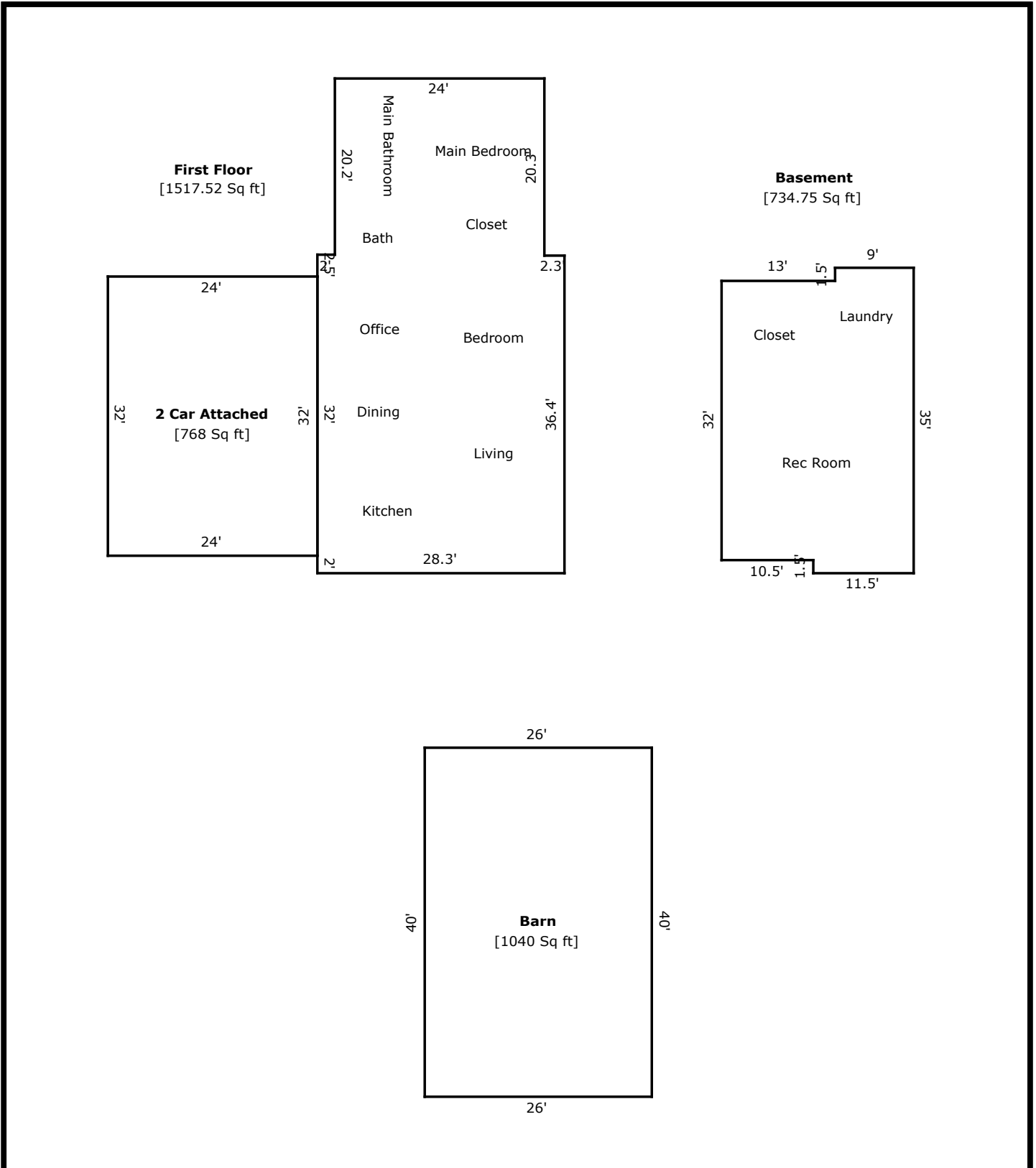

TOTAL Sketch by a la mode, inc.

Area Calculations Summary

| Living Area | Calculation Details | |
|-------------------------------------|---------------------|---|
| First Floor | 1517.52 Sq ft | $24 \times 20.2 = 484.8$ $28.3 \times 36.4 = 1030.12$ $0.1 \times 26 = 2.6$ |
| Basement | 734.75 Sq ft | $32 \times 10.5 = 336$ $11.5 \times 33.5 = 385.25$ $1.5 \times 9 = 13.5$ |
| Total Living Area (Rounded): | 2252 Sq ft | |
| Non-living Area | | |
| 2 Car Attached | 768 Sq ft | $32 \times 24 = 768$ |