

Subject Photo Page

Borrower	The Holli McCray Group					
Property Address	5035 Riversedge					
City	Louisville	County		State	TN	Zip Code 37932
Lender/Client	The Holli McCray Group					

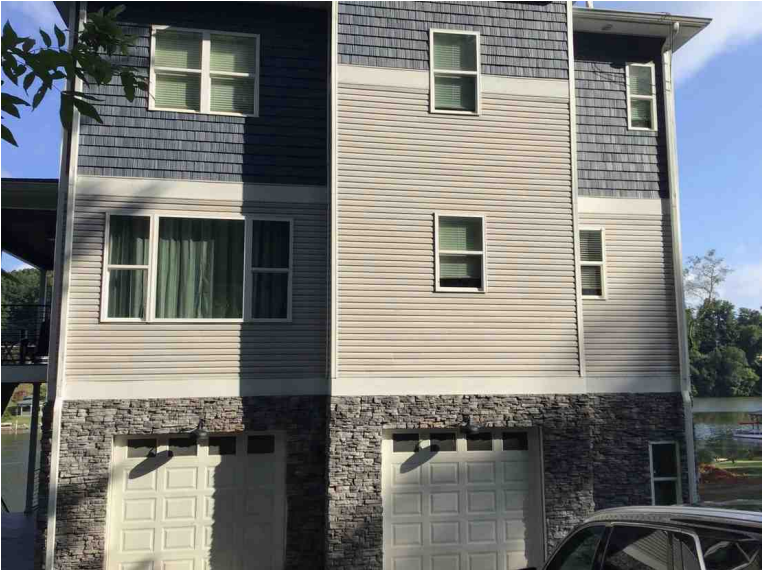

Subject Front

5035 Riversedge
Sales Price
Gross Living Area
Total Rooms
Total Bedrooms
Total Bathrooms
Location
View
Site
Quality
Age



Subject Rear

Subject Street

Supplemental Addendum

File No. 0052765

Borrower	The Holli McCray Group				
Property Address	5035 Riversedge				
City	Louisville	County		State	TN
				Zip Code	37932
Lender/Client	The Holli McCray Group				

5035 Riversedge- 2473 sq ft

1st Level- 417 sq ft

Bed/Family 20 x 9
Bath 7 x 6

2nd Level- 1028 sq ft

Living 28 x 12
Dining 13 x 11
Kitchen 12 x 10
Half Bath/Laundry 8 x 8

3rd Level- 1028 sq ft

Master Bed 15 x 15
Master Bath 11 x 11
Bed 2 15 x 10
Bed 3 13 x 10
Bath 11 x 6

Signature _____
Name Jeremy Skalet
Date Signed _____
State Certification # 3215 State TN
Or State License # _____ State _____

Signature _____
Name _____
Date Signed _____
State Certification # _____ State _____
Or State License # _____ State _____

Building Sketch

Borrower	The Holli McCray Group					
Property Address	5035 Riversedge					
City	Louisville	County		State	TN	Zip Code 37932
Lender/Client	The Holli McCray Group					

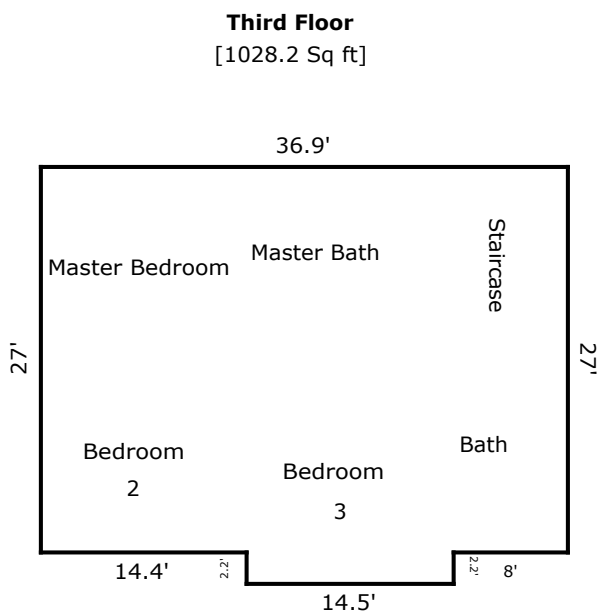
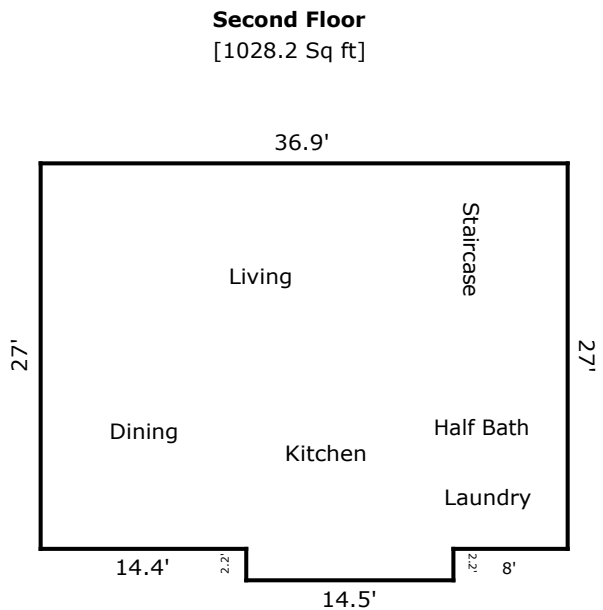
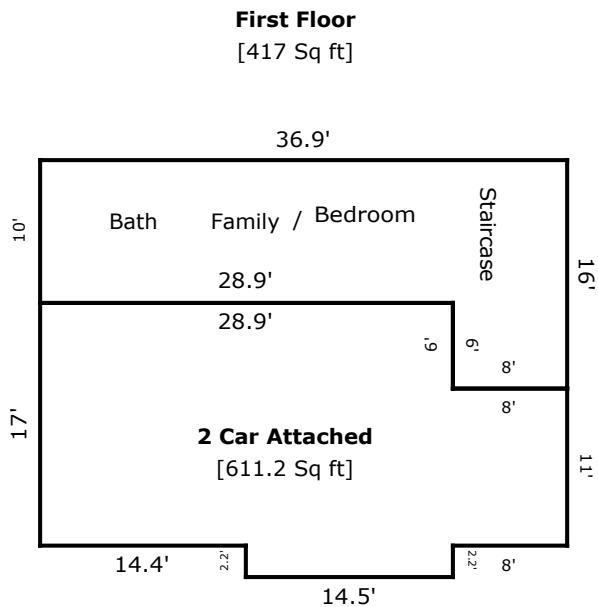

TOTAL Sketch by a la mode, inc.

Area Calculations Summary

Living Area		Calculation Details	
First Floor	417 Sq ft	$8 \times 6 = 48$ $36.9 \times 10 = 369$	
Second Floor	1028.2 Sq ft	$14.5 \times 2.2 = 31.9$ $27 \times 36.9 = 996.3$	
Third Floor	1028.2 Sq ft	$14.5 \times 2.2 = 31.9$ $27 \times 36.9 = 996.3$	
Total Living Area (Rounded):		2473 Sq ft	
Non-living Area			
2 Car Attached	611.2 Sq ft	$14.5 \times 2.2 = 31.9$ $11 \times 8 = 88$ $17 \times 28.9 = 491.3$	