

Supplemental Addendum

File No. 0048728

Borrower	The Holli McCray Group						
Property Address	10820 Carmichael						
City	Knoxville	County	Knox	State	TN	Zip Code	37932
Lender/Client	The Holli McCray Group						

10820 Carmichael- 3059 sq ft

1st Level- 2015 sq ft

- Laundry 8 x 7
- Bed 2 21 x 18
- Bath 2 7 x 7
- Dining 13 x 11
- Kitchen/Breakfast 18 x 13
- Family 25 x 13
- Sun Room 21 x 14
- Living 16 x 11

2nd Level- 1044 sq ft

- Main Bed 19 x 13
- Main Bath 11 x 7
- Main Closet 13 x 11
- Bath 8 x 8
- Bed 3 15 x 12
- Bed 4 14 x 11

Signature _____
Name Jeremy Skalet
Date Signed _____
State Certification # 3215 State TN
Or State License # _____ State _____

Signature _____
Name _____
Date Signed _____
State Certification # _____ State _____
Or State License # _____ State _____

Building Sketch

Borrower	The Holli McCray Group				
Property Address	10820 Carmichael				
City	Knoxville	County	Knox	State	TN
Lender/Client	The Holli McCray Group				
				Zip Code	37932

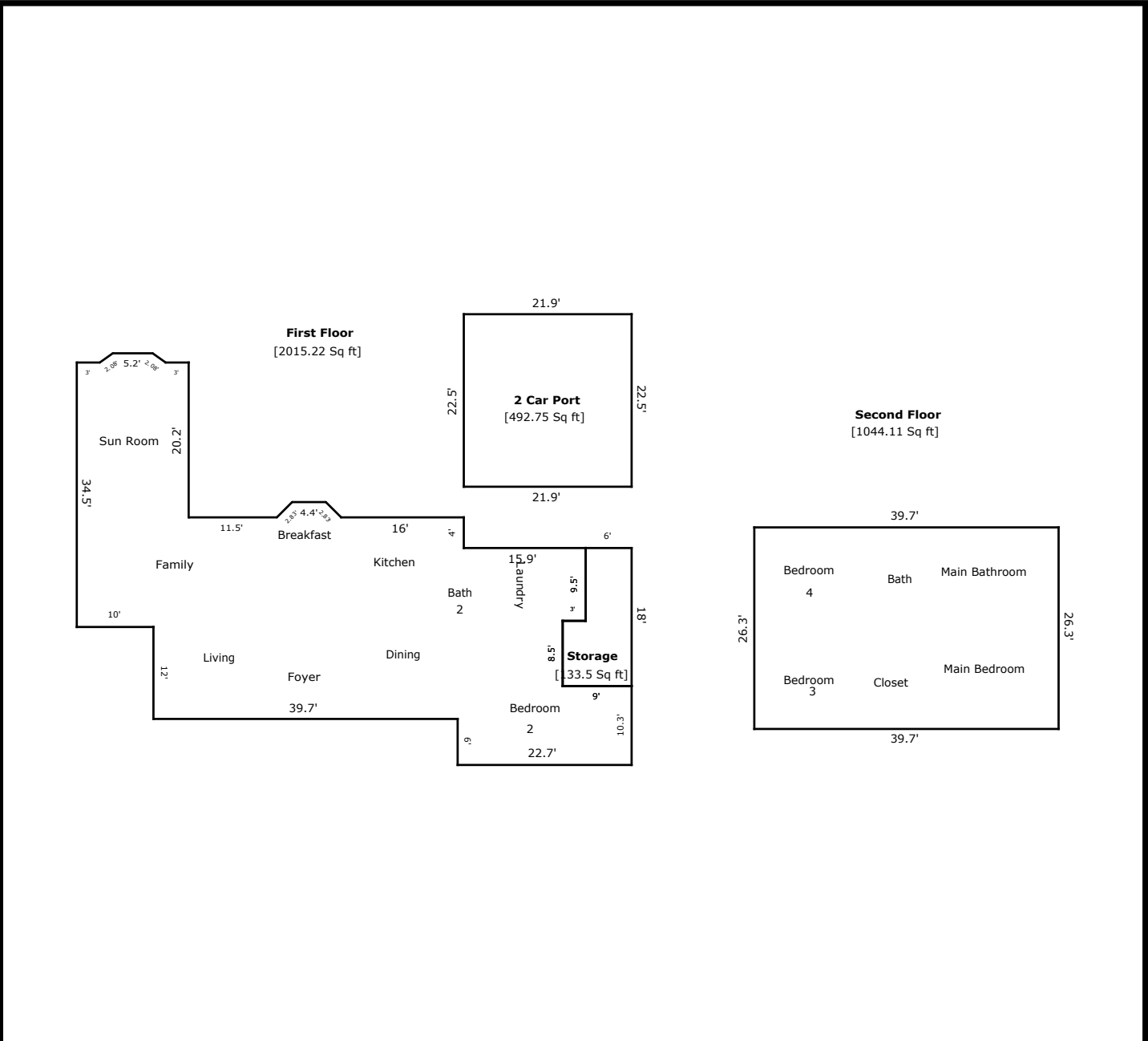

TOTAL Sketch by a la mode, inc.

Area Calculations Summary

Living Area		Calculation Details	
First Floor	2015.22 Sq ft	$0.5 \times 2 \times 2 = 2$	
		$0.5 \times 2 \times 2 = 2$	
		$4.4 \times 2 = 8.8$	
		$0.5 \times 1.7 \times 1.2 = 1.02$	
		$0.5 \times 1.2 \times 1.7 = 1.02$	
		$5.2 \times 1.2 = 6.24$	
		$10.3 \times 9 = 92.7$	
		$14.6 \times 20.2 = 294.92$	
		$14.3 \times 10 = 143$	
		$26.3 \times 39.7 = 1044.11$	
		$13.7 \times 18.8 = 257.56$	
		$9.5 \times 15.9 = 151.05$	
		$0.8 \times 13.5 = 10.8$	
Second Floor	1044.11 Sq ft	$26.3 \times 39.7 = 1044.11$	
Total Living Area (Rounded):		3059 Sq ft	
Non-living Area			
2 Car Port	492.75 Sq ft	$22.5 \times 21.9 = 492.75$	
Storage	133.5 Sq ft	$9 \times 8.5 = 76.5$	
		$9.5 \times 6 = 57$	

Subject Photo Page

Borrower	The Holli McCray Group				
Property Address	10820 Carmichael				
City	Knoxville	County	Knox	State	TN Zip Code 37932
Lender/Client	The Holli McCray Group				



Subject Front
10820 Carmichael



Subject Rear