

Borrower	The Holli McCray Group				
Property Address	2113 Fig Tree Way				
City	Knoxville	County	Knox	State	TN Zip Code 37931
Lender/Client	The Holli McCray Group				

2113 Fig Tree Way- 1030 sq ft

Living 15 x 14
Kitchen 9 x 9
Dining 8 x 8
Laundry 5 x 5
Master Bed 13 x 12
Master Bath 11 x 11
Bed 12 x 12
Bath 9 x 5

Signature _____
Name Jeremy Skalet
Date Signed January 29, 2015
State Certification # 3215 State TN
Or State License # _____ State _____

Signature _____
Name _____
Date Signed _____
State Certification # _____ State _____
Or State License # _____ State _____

Subject Photo Page

Borrower	The Holli McCray Group					
Property Address	2113 Fig Tree Way					
City	Knoxville	County	Knox	State	TN	Zip Code 37931
Lender/Client	The Holli McCray Group					



Subject Front

Sales Price
Gross Living Area
Total Rooms
Total Bedrooms
Total Bathrooms
Location
View
Site
Quality
Age

Subject Rear

Building Sketch

Borrower	The Holli McCray Group						
Property Address	2113 Fig Tree Way						
City	Knoxville	County	Knox	State	TN	Zip Code	37931
Lender/Client	The Holli McCray Group						

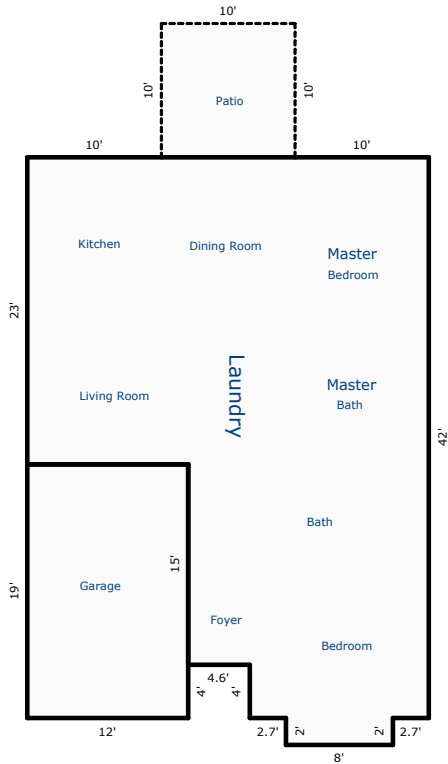

Sketch by Apex Sketch v5 Standard™

Comments:

AREA CALCULATIONS SUMMARY			
Code	Description	Net Size	Net Totals
GLA1	First Floor	1029.60	1029.60
GAR	Garage	228.00	228.00
P/P	Patio	100.00	100.00
Net LIVABLE Area (rounded)			1030

[illegible]