

Borrower	The Holli McCray Group				
Property Address	2945 Country Meadows				
City	Maryville	County	Blount	State	TN Zip Code 37932
Lender/Client	The Holli McCray Group				

2945 Country Meadows- 1993 sq ft

- Master Bed 17 x 14
- Master Bath 12 x 9
- Laundry 9 x 7
- Living 20 x 17
- Kitchen/Dining 20 x 17
- Sunroom 16 x 13
- Bed 2 12 x 11
- Bath 8 x 7
- Bed 3 12 x 11

Signature _____

Name Jeremy Skalet

Date Signed _____

State Certification # 3215 State TN

Or State License # _____ State _____

Signature _____

Name _____

Date Signed _____

State Certification # _____ State _____

Or State License # _____ State _____

Subject Photo Page

Borrower	The Holli McCray Group				
Property Address	2945 Country Meadows				
City	Maryville	County	Blount	State	TN Zip Code 37932
Lender/Client	The Holli McCray Group				



Subject Front

2945 Country Meadows
Sales Price
Gross Living Area 1,993
Total Rooms
Total Bedrooms
Total Bathrooms
Location
View
Site
Quality
Age



Subject Rear

Subject Street

Building Sketch

Borrower	The Holli McCray Group						
Property Address	2945 Country Meadows						
City	Maryville	County	Blount	State	TN	Zip Code	37932
Lender/Client	The Holli McCray Group						

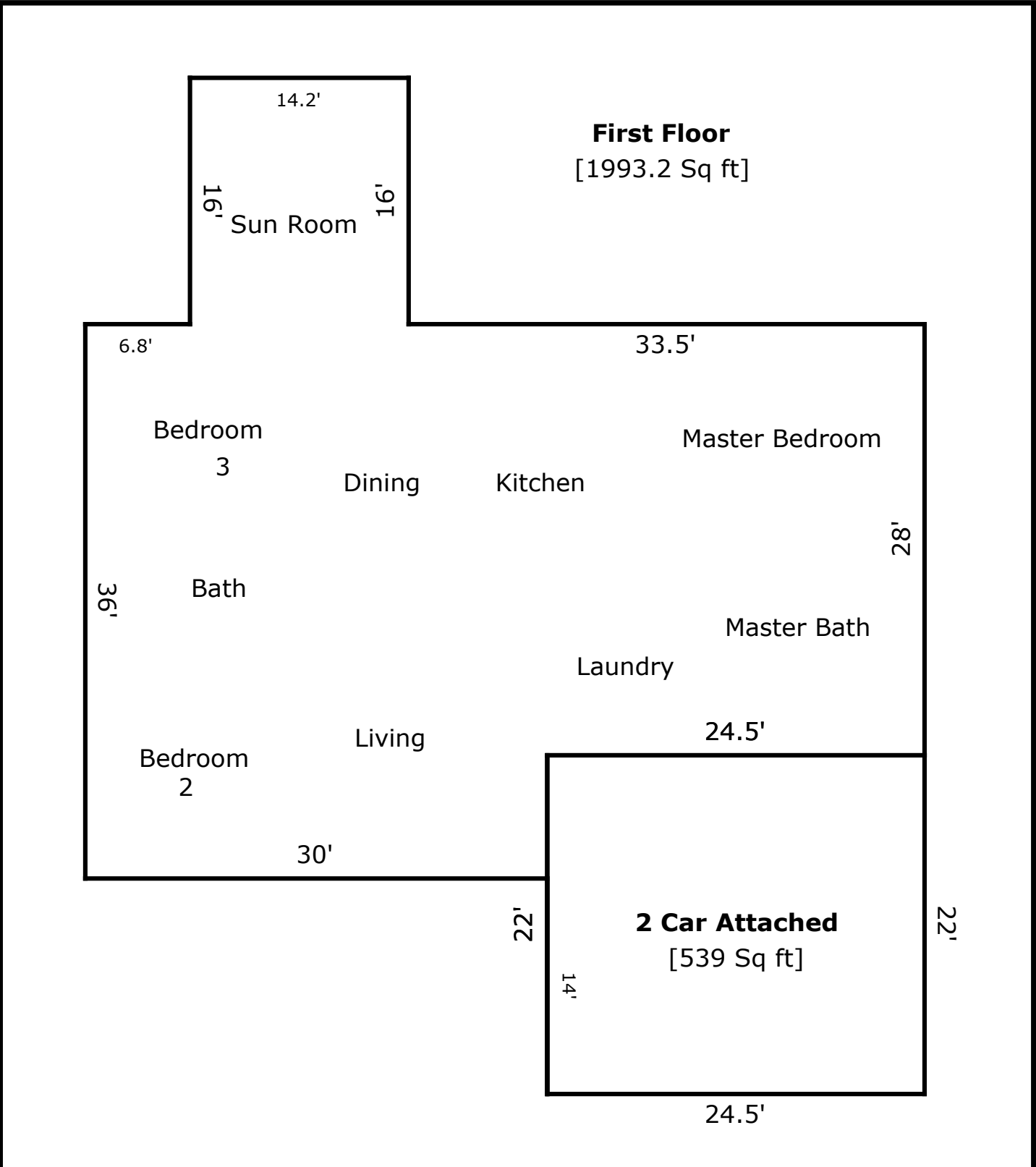

TOTAL Sketch by a la mode, inc.		Area Calculations Summary	
Living Area		Calculation Details	
First Floor	1993.2 Sq ft	14.2 × 16 =	227.2
		28 × 24.5 =	686
		30 × 36 =	1080
Total Living Area (Rounded):		1993 Sq ft	
Non-living Area			
2 Car Attached	539 Sq ft	24.5 × 22 =	539