



# Supplemental Addendum

File No. 0045987

Borrower	The Holli McCray Group						
Property Address	1516 Dogwood Hills Ln						
City	Maryville	County	Blount	State	TN	Zip Code	37932
Lender/Client	The Holli McCray Group						

## 1516 Dogwood Hills- 3174 sq ft

### 1st Level- 2348 sq ft

Dining 14 x 11  
Living 19 x 16  
Kitchen/Breakfast 22 x 11  
Master Bed 33 x 17  
Master Bath 14 x 9  
Half Bath 7 x 3  
Laundry 8 x 8  
Bed 2 15 x 12  
Bath 2 13 x 5  
Bed 3 13 x 11  
Bed 4 12 x 11

### 2nd Level- 826 sq ft

Office 14 x 13  
Bonus 32 x 14  
Sitting 10 x 9

Signature \_\_\_\_\_  
Name Jeremy Skalet  
Date Signed \_\_\_\_\_  
State Certification # 3215 State TN  
Or State License # \_\_\_\_\_ State \_\_\_\_\_

Signature \_\_\_\_\_  
Name \_\_\_\_\_  
Date Signed \_\_\_\_\_  
State Certification # \_\_\_\_\_ State \_\_\_\_\_  
Or State License # \_\_\_\_\_ State \_\_\_\_\_

## Subject Photo Page

Borrower	The Holli McCray Group						
Property Address	1516 Dogwood Hills Ln						
City	Maryville	County	Blount	State	TN	Zip Code	37932
Lender/Client	The Holli McCray Group						



### Subject Front

1516 Dogwood Hills Ln  
Sales Price  
Gross Living Area 3,174  
Total Rooms  
Total Bedrooms  
Total Bathrooms  
Location  
View  
Site  
Quality  
Age



### Subject Rear

### Subject Street

# Building Sketch

Borrower	The Holli McCray Group			
Property Address	1516 Dogwood Hills Ln			
City	Maryville	County	Blount	State TN      Zip Code 37932
Lender/Client	The Holli McCray Group			

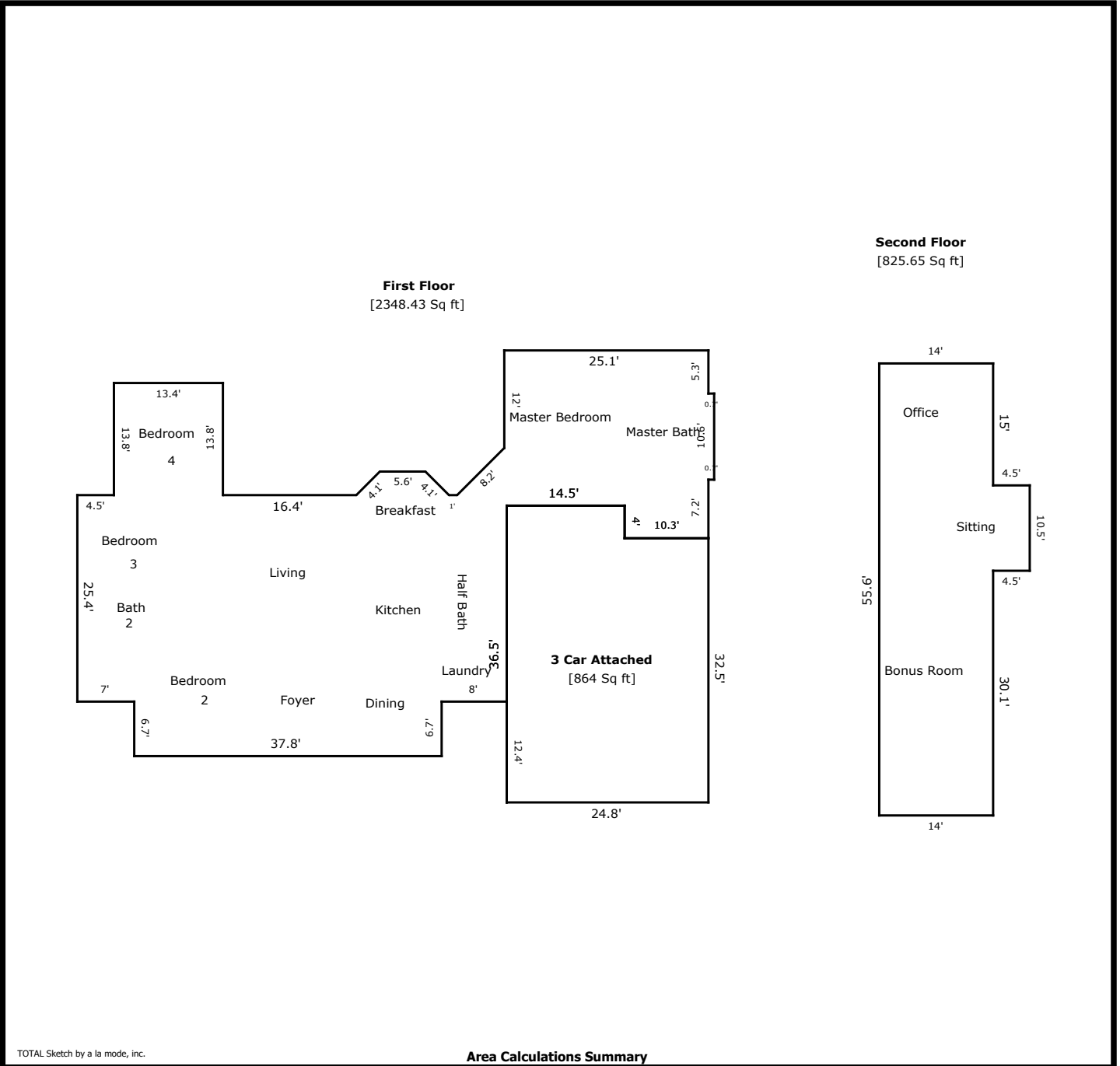

TOTAL Sketch by a la mode, inc.

### Area Calculations Summary

Living Area	Area	Calculation Details
First Floor	2348.43 Sq ft	$10.6 \times 0.7 = 7.42$ $0.5 \times 2.9 \times 2.9 = 4.2$ $0.5 \times 2.9 \times 2.9 = 4.2$ $5.6 \times 2.9 = 16.23$ $13.4 \times 13.8 = 184.92$ $37.8 \times 6.7 = 253.26$ $25.1 \times 12 = 301.22$ $0.5 \times 5.8 \times 5.8 = 16.82$ $25.1 \times 5.8 = 145.59$ $77.6 \times 1.3 = 100.88$ $10.3 \times 4 = 41.2$ $52.8 \times 24.1 = 1272.48$
Second Floor	825.65 Sq ft	$10.5 \times 4.5 = 47.25$ $55.6 \times 14 = 778.4$
<b>Total Living Area (Rounded):</b>	<b>3174 Sq ft</b>	
<b>Non-living Area</b>		
3 Car Attached	864 Sq ft	$24.8 \times 32.5 = 806$ $4 \times 14.5 = 58$